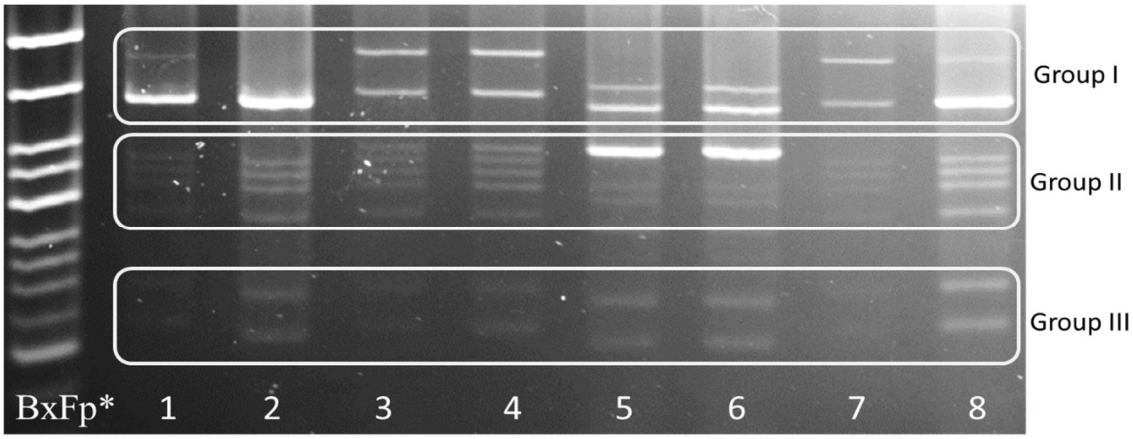

Figure S1. The electrophoregram of PCR products obtained using the BxFp* marker designed to distinguish Bx6, Bx7 and Bx7* subunits. Lines: 1 – cv. Chinese spring (Bx7); 2 – IL-676 (Bx7*); 3) IL-190/5-3 (Bx-Td); 4 – IL-190/6-1 (Bx-Td); 5 – *T. timopheevii* (Bx-Tt); 6 – *T. kiharae* (Bx-Tt); 7- *T. dicoccum* (Bx7); 8 – *T. dicoccoides* (Bx7). DNA ladder 1000 bp. PCR conditions are shown in the Table S2.